

**1 Ground Floor Plan**  
SK.201 1:200

C:\local\Revit\Floor\46\_Tambrey Pavilion\_2013\_Central\_Kath\Reborn

C	23/06/14	Client Feedback
B	23/05/14	Schematic Design Issue
A	06/05/14	Issue for Comment
Rev	Date	Amendment

Project:  
Tambrey Pavilion

Proprietor:  
Shire of Roebourne

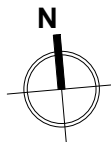

Architect:  
19 Jewell Parade  
North Fremantle, WA 6159  
Postal Address:  
PO Box 291  
North Fremantle, WA 6159  
Phone (618) 9335 5220  
Fax (618) 9335 5287

Copyright of the design and other information shown here is owned by Formworks. Reproduction or use of the design by any party for any purpose is expressly forbidden without the written permission of Formworks.



Status:  
Schematic Design

Title:  
Ground Floor

Drawn: JM Approved: NJ  
Date Created: 15/05/14  
Job no: 648 Drawing no: SK.101 Rev: C  
Scale @ A3 1:100  
0 2 4 6  
Do Not Amend This Drawing Manually Date Printed: 23/06/2014 11:27:45 AM

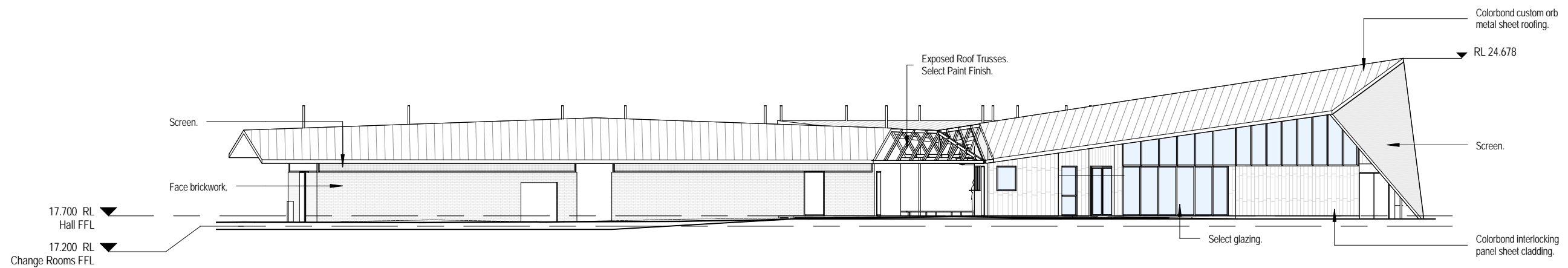

**1 North elevation**  
SK.101 1:200

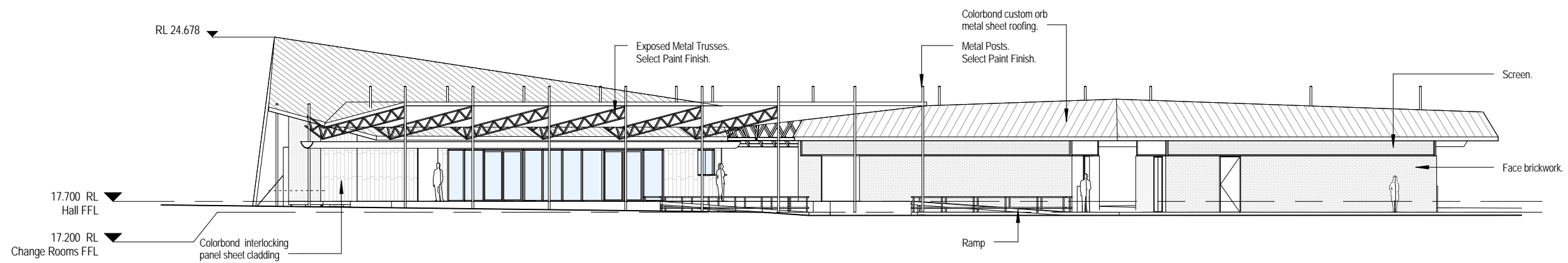

**2 South elevation**  
SK.101 1:200

C:\local\Reel Files\46\_Tambrey Pavilion\_2013\_Central\_KathReed.rvt

Rev	Date	Amendment
B	23/06/14	Client Feedback
A	23/05/14	Schematic Design Issue

Project:  
Tambrey Pavilion

Proprietor:  
Shire of Roebourne

Architect:  
19 Jewell Parade  
North Fremantle, WA 6159  
Postal Address:  
PO Box 291  
North Fremantle, WA 6159  
Phone (618) 9335 5220  
Fax (618) 9335 5287



Copyright of the design and other information shown here is owned by Formworks. Reproduction or use of the design by any party for any purpose is expressly forbidden without the written permission of Formworks.

Status:  
Schematic Design

Title:  
Elevations - Hall

Drawn: JM Approved: NJ  
Date Created: 15/05/2014  
Job no: 648 Drawing no: SK.201 Rev: B  
Scale @ A3 1:100  
0 2 4 6  
Do Not Amend This Drawing Manually Date Printed: 23/06/2014 11:28:02 AM

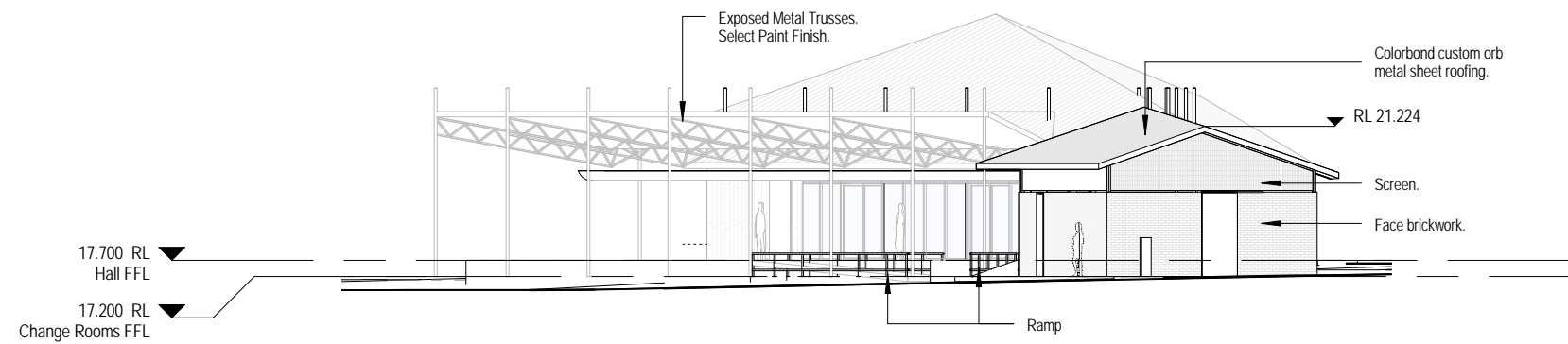

**3 East elevation**  
SK.101 1 : 200

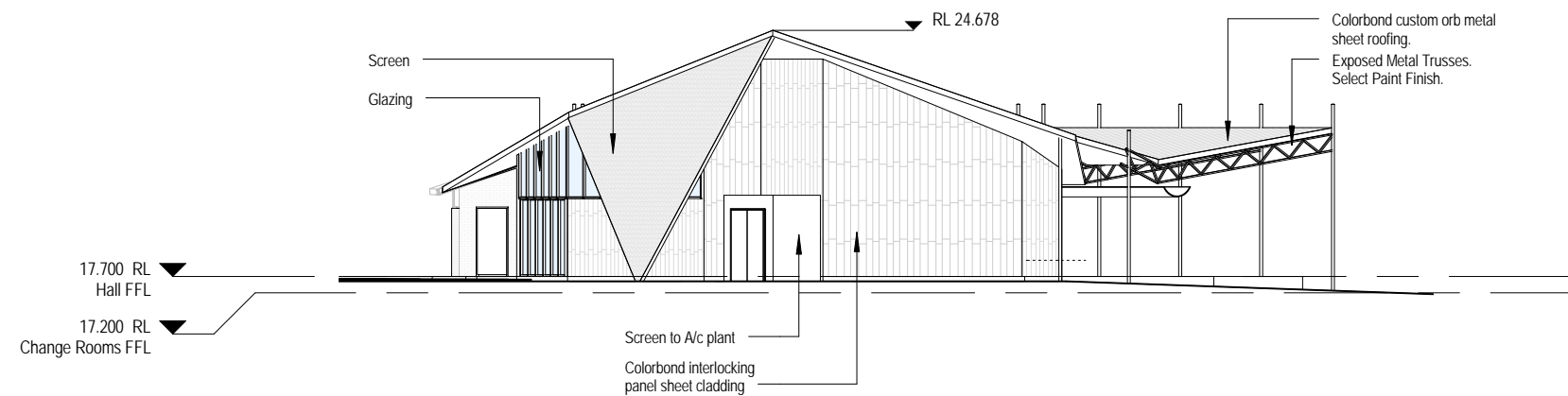

**4 West elevation**  
SK.101 1 : 200

C:\local Road Files\46\_Tambrey Pavilion\_2013\_Central\_Kath Road.nxd

Rev	Date	Amendment
A	23/05/14	Schematic Design Issue

Project:  
Tambrey Pavilion

Proprietor:  
Shire of Roebourne

Architect:  
19 Jewell Parade  
North Fremantle, WA 6159  
Postal Address:  
PO Box 291  
North Fremantle, WA 6159  
Phone (618) 9335 5220  
Fax (618) 9335 5287



Copyright of the design and other information shown here is owned by Formworks. Reproduction or use of the design by any party for any purpose is expressly forbidden without the written permission of Formworks.

Status:  
Schematic Design

Title:  
Elevations

Drawn: JM Approved: NJ  
Date Created: 24/05/2014  
Job no: 648 Drawing no: SK.202 Rev: A

Scale @ A3 1 : 100  
0 2 4 6  
Do Not Amend This Drawing Manually Date Printed: 23/06/2014 11:28:10 AM

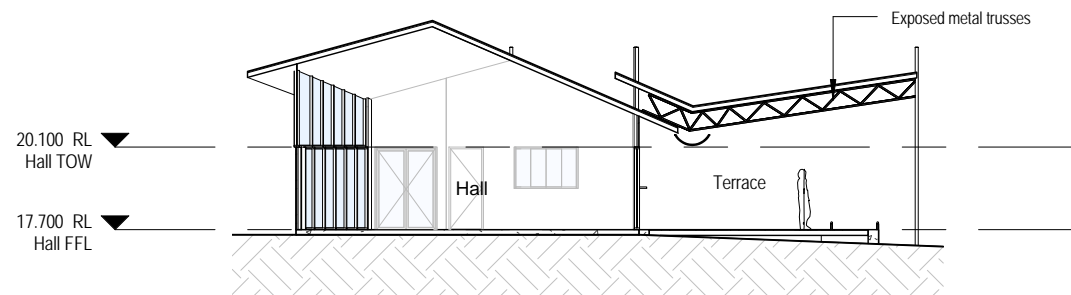

**1 Section**  
SK.101 1:200

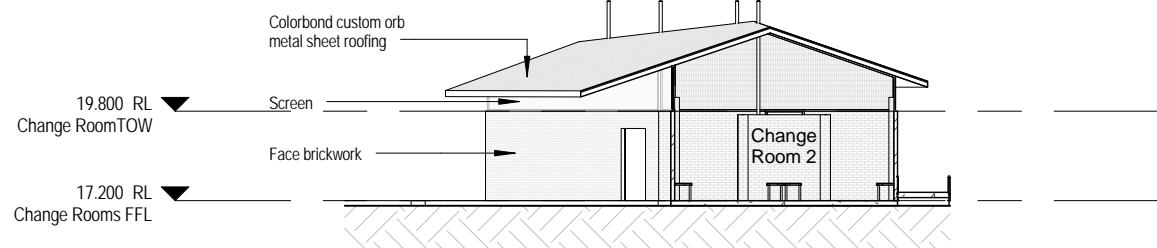

**2 Section**  
SK.101 1:200

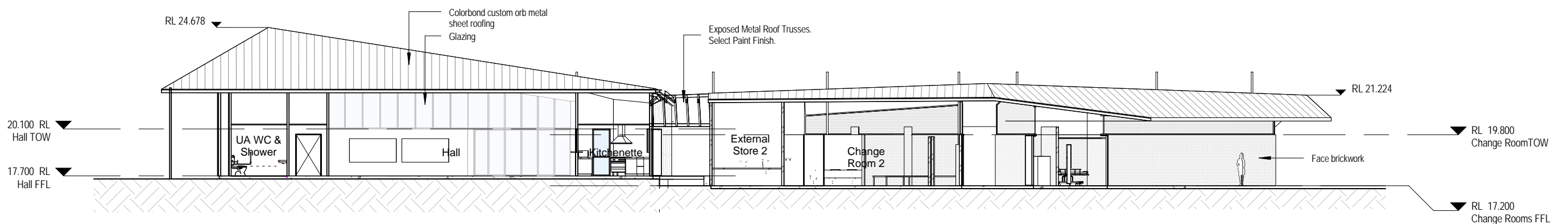

**3 Section**  
SK.101 1:200

**4 Section**  
SK.101 1:200

C:\local\Revit\Files\48\_Tambrey Pavilion\_2013\_Central\_Kath\Reborn

Rev	Date	Amendment
A	23/05/14	Schematic Design Issue

Project:  
Tambrey Pavilion

Proprietor:  
Shire of Roebourne

Architect:  
19 Jewell Parade  
North Fremantle, WA 6159  
Postal Address:  
PO Box 291  
North Fremantle, WA 6159  
Phone (618) 9335 5220  
Fax (618) 9335 5287

Copyright of the design and other information shown here is owned by Formworks. Reproduction or use of the design by any party for any purpose is expressly forbidden without the written permission of Formworks.



Status:  
Schematic Design

Title:  
Sections

Drawn: JM Approved: NJ  
Date Created: 15/05/14  
Job no: 648 Drawing no: SK.301 Rev: A  
Scale @ A3 1:100  
0 2 4 6  
Do Not Amend This Drawing Manually Date Printed: 23/06/2014 11:28:15 AM